SPRING'S BLUE EYES

SONG

BY

FRANZ RIES.

3

BOSTON.

OLIVER DITSON & Co. 451 WASHINGTON ST.
N. YORK. C. H. DITSON & CO. CHICAGO, LYON & HEALY. PHILA. J. E. DITSON & CO.
St. Louis, J. L. Peters N. Orleans, L. Grunewald.
S. Francisco, Sherman, Clay & Co.

SPRING'S BLUE EYES.

(*Die blauen Frühlingsaugen.*)

Poem by Heine. Engl. version by Laura Underwood.

Franz Ries, Op. 25, No 3.
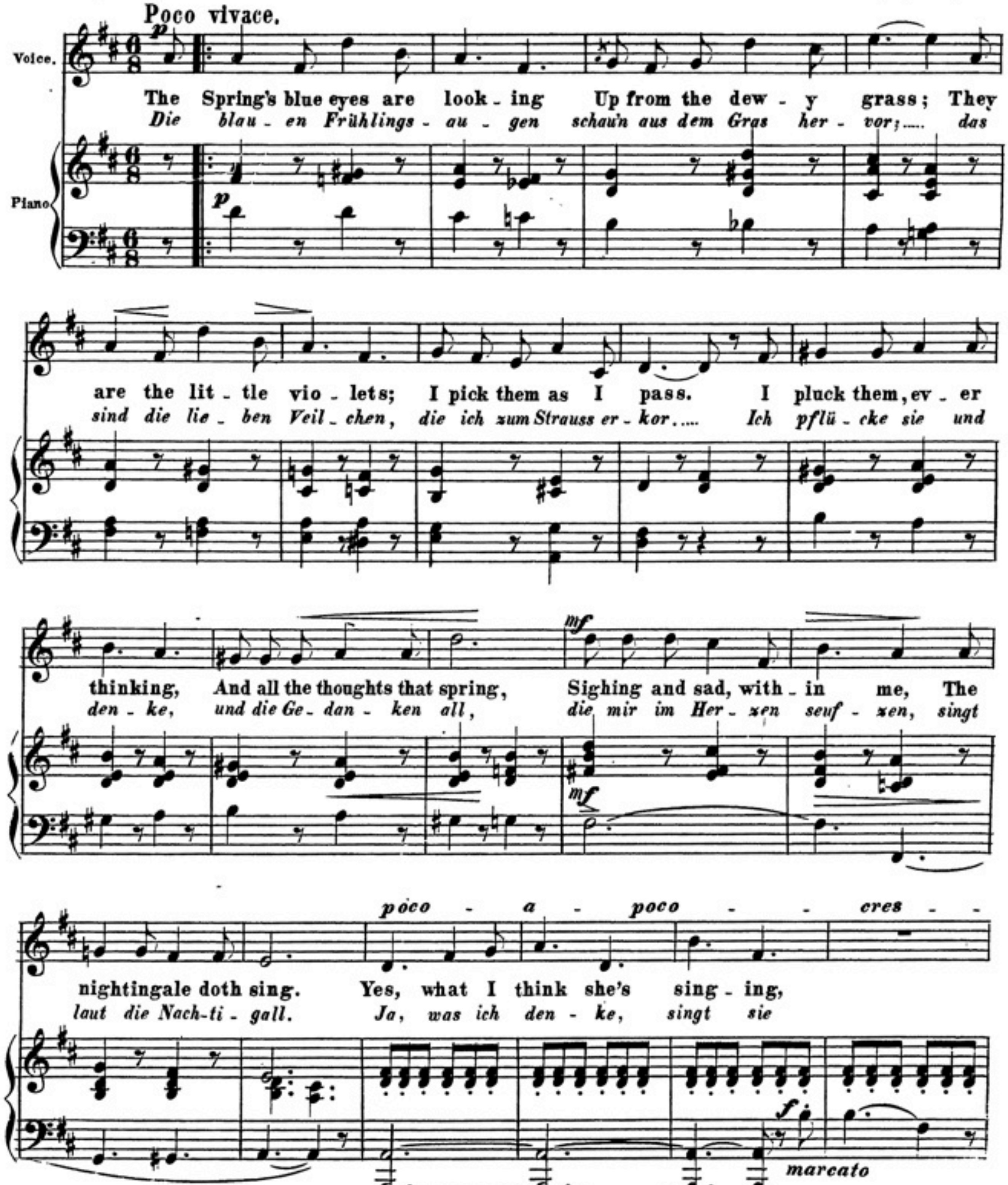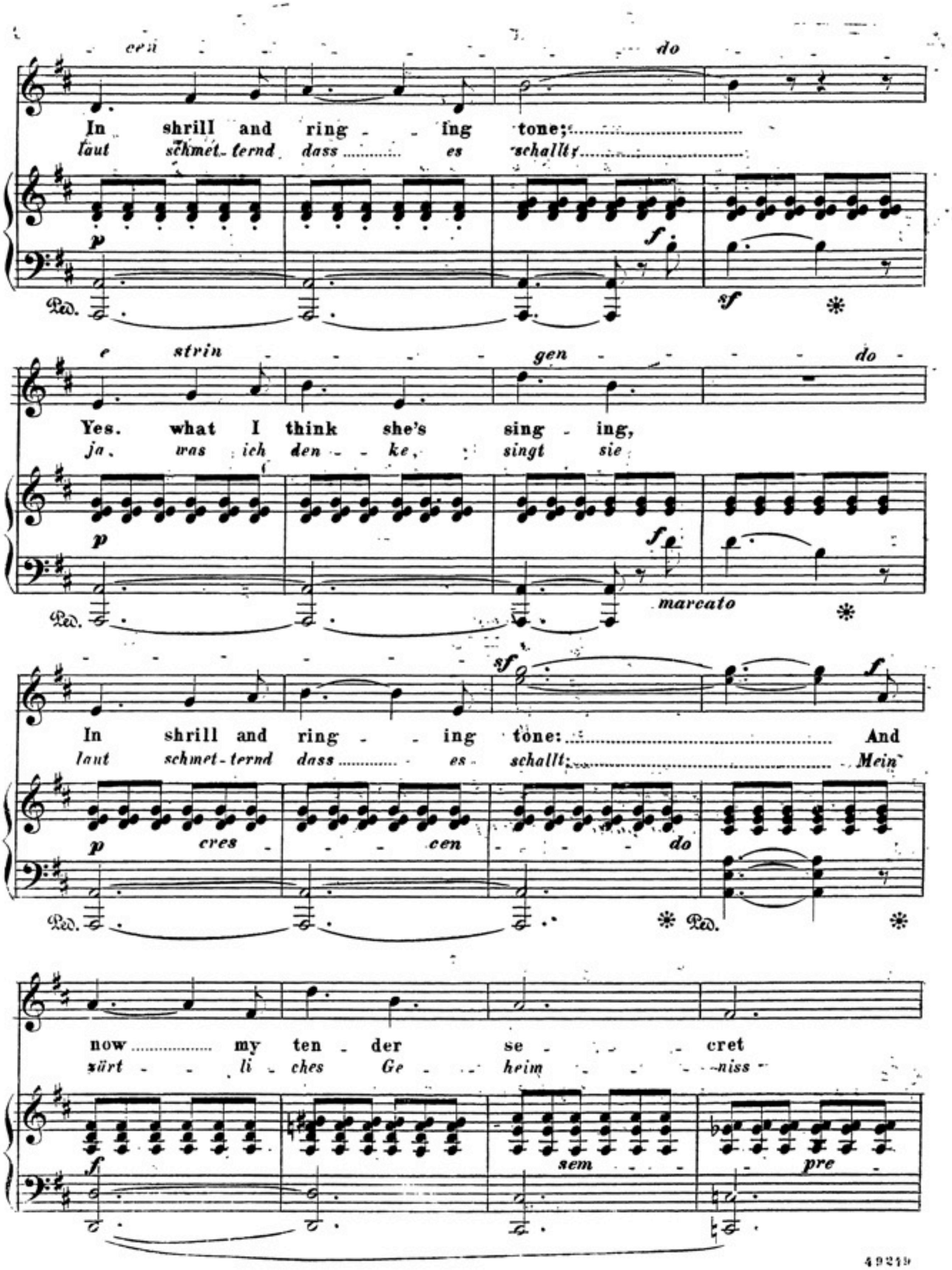



cen - - - do
In shrill and ring - - ing tone;
laut schmet - ternd dass es schallt;
e strin - - gen - - do
Yes. what I think she's sing - ing,
ja, was ich den - ke, singt sie
marcato
In shrill and ring - - ing tone: And
laut schmet - ternd dass es schallt: Mein
cres - - cen - - do
now my ten - der se - - cret
zärt - li - ches Ge - heim - - niss
sem - - pre
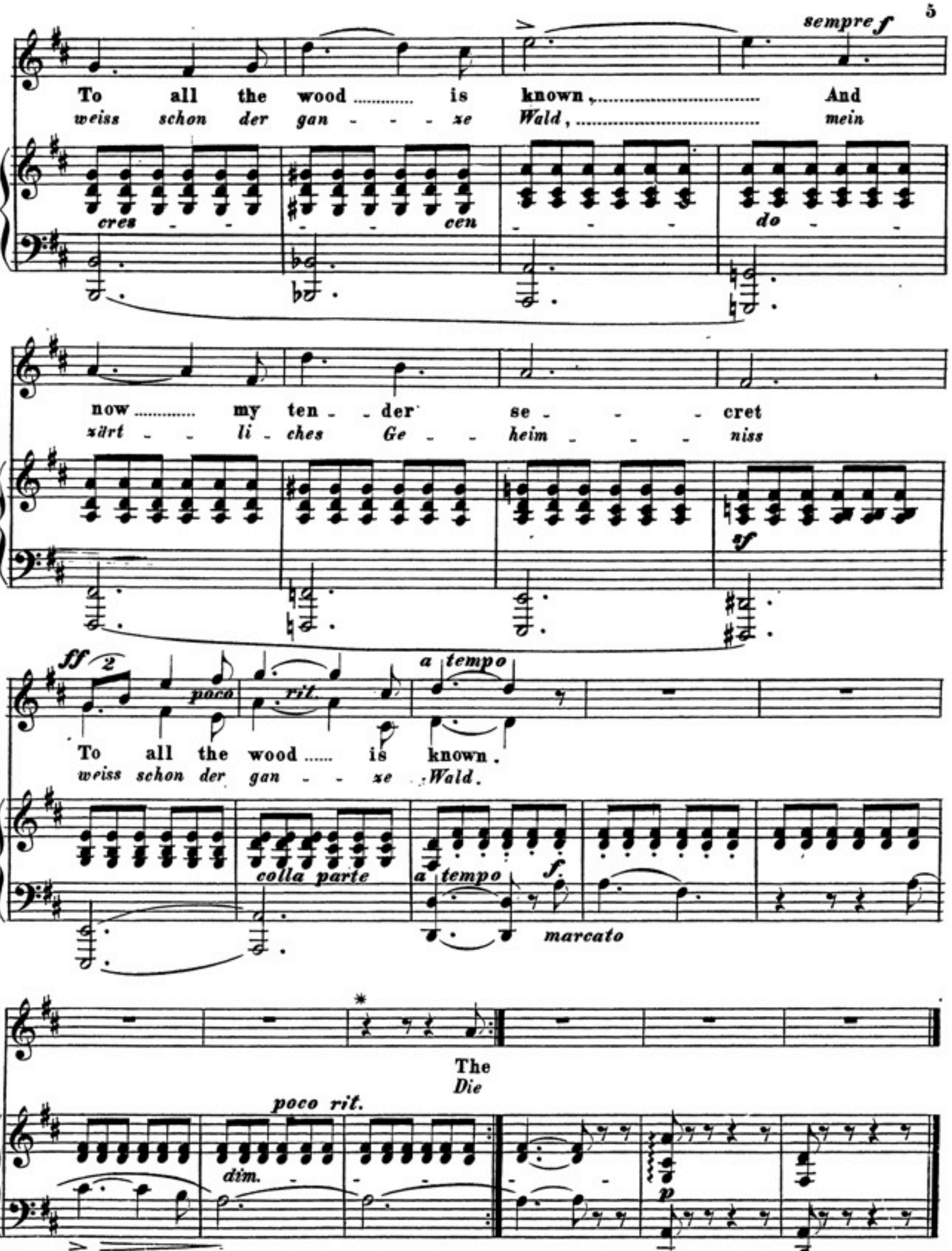


D

* In case the singer desires to repeat the song.